

THIS COPY HAS BEEN MADE BY OR WITH THE AUTHORITY OF RUSSELL DISTRICT COUNCIL PURSUANT TO SECTION 47 OF THE COPYRIGHT DESIGN AND PATENTS ACT 1988. IT IS HEREBY DECLARED THAT ANY UNLAWFUL DISSEMINATION OF THIS COPY WILL BE CONSIDERED A BREACH OF THE PROCEEDINGS OF THE COPYRIGHT ACT.

Date valid 01/05/2019

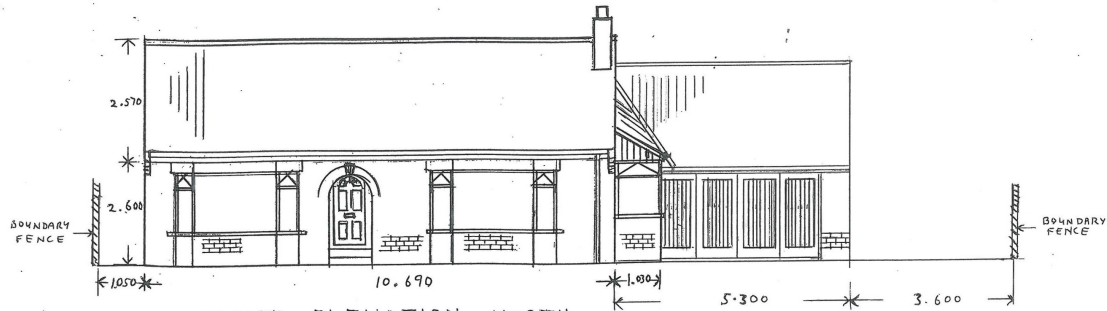

FRONT ELEVATION - NORTH  
AS PROPOSED

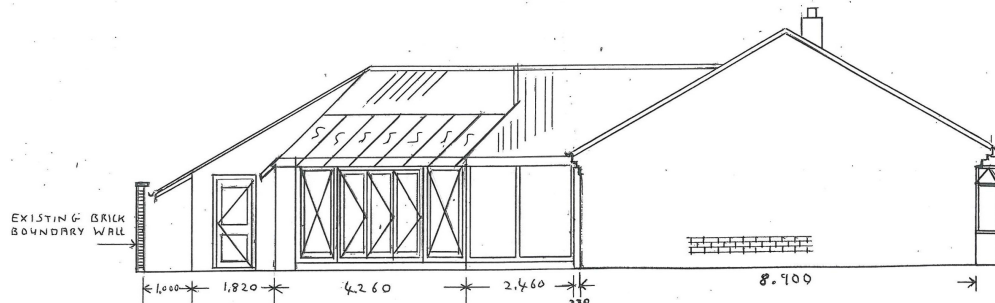

AS PROPOSED EAST ELEVATION

<b>PROJECT.</b> New Garage and Garden Room
<b>ADDRESS.</b> Mr D Birch. 110 Outgang Road Pickering. YO18 7EL
<b>DRAWING.</b> Elevations - As Proposed
<b>SCALE.</b> 1 / 75
<b>DATE.</b> 8/6/2018
<b>DRAWING No</b> 05